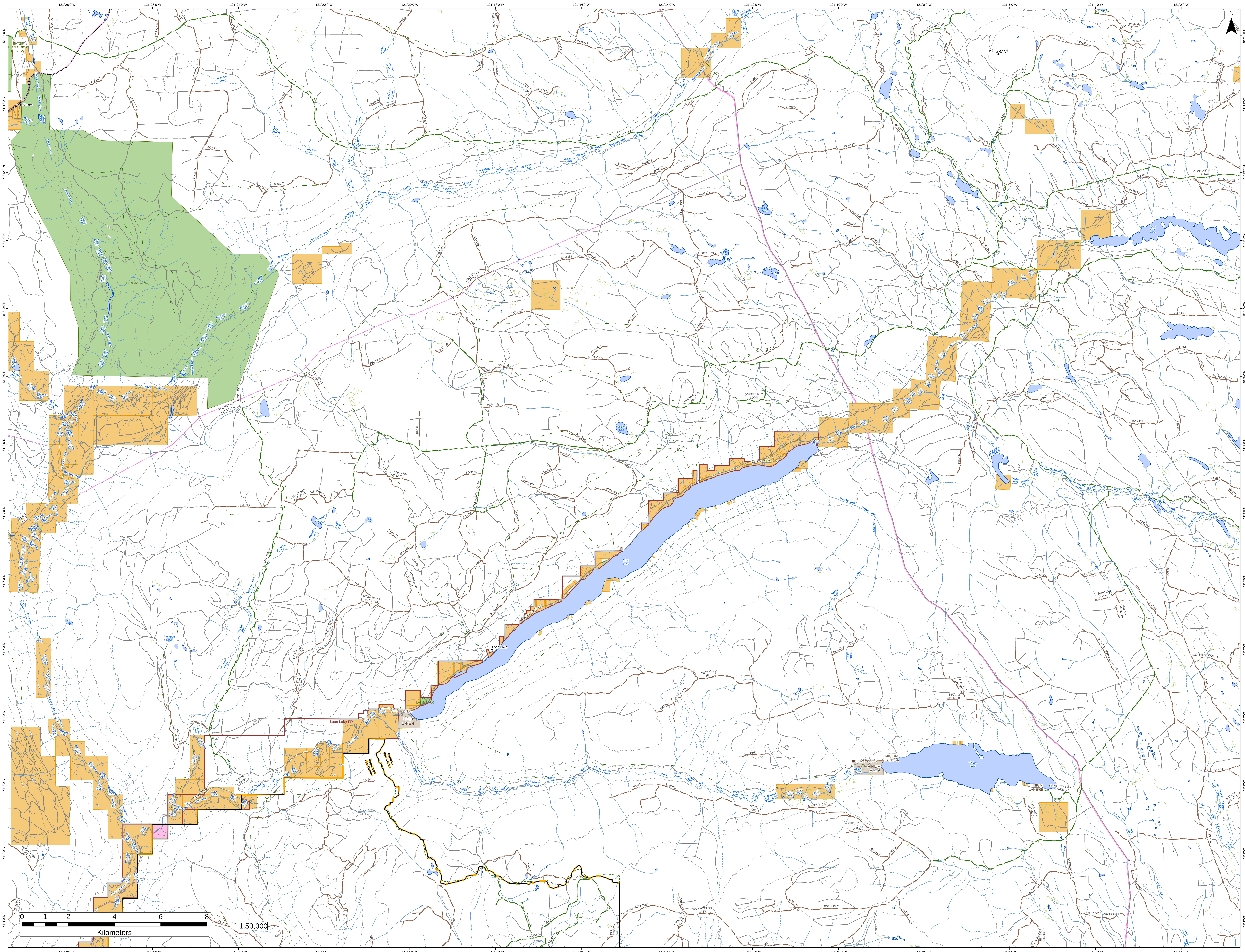
121°28'0"W
121°26'0"W
121°24'0"W
121°22'0"W
121°20'0"W
121°18'0"W
121°16'0"W
121°14'0"W
121°12'0"W
121°10'0"W
121°8'0"W
121°6'0"W
121°4'0"W
121°2'0"W
51°14'0"N
51°13'0"N
51°12'0"N
51°11'0"N
51°10'0"N
51°9'0"N
51°8'0"N
51°7'0"N
51°6'0"N
51°5'0"N
51°4'0"N
51°3'0"N
51°2'0"N
51°1'0"N
N
CHASM ECOLOGICAL RESERVE
Chasm
Chasm Road
CHASM PARK
Chasm Creek
Sixtyone Creek
Fiftynine Creek
Fiftyseven Creek
Bonaparte River
West Twin Creek
East Twin Creek
Mound Loon Lake Road
Rose Road
Mound Road
Clinton Falls
Clinton Creek
Rim Lake
Wohlleben Creek
Wohlleben Lakes
Knife Lakes
WOHLLEBEN CREEK
Rensch Road
Tomlin Road
Loon Lake FD
LOON LAKE PARK
LOON LAKE 4
Loon Creek
Loon Lake
Loon Lake Road
Stevens Road
Thunder Creek
Hihium Creek
HIHIUM LAKE 6
HIHIUM LAKE 6A
HIHIUM LAKE 6B
Hihium Lake
CLINTON/HIHIUM LAKE
Cariboo Fire Centre
Kamloops Fire Centre
MT GRANT
CLINTON/MT GRANT
CLINTON/BONAPARTE
CLINTON/LOON
CLINTON/UPPER LOON
Upper Loon Lake
ELK LAKE
Mokian Lake
East Camp Lake
Dougherty Lake
DOUGHERTY LAKE
DOUGHERTY LOON
DOUGHERTY ILLAHEE
DOUGHERTY SOUTH
Brigade Creek
BRIGADE CREEK
Gorge Creek
Tobacco Creek
Fly Creek
SECTION A
SECTION B
SECTION C
SECTION 100
ACCESSING CP923BLK2
CP 4K HEFFLEY CRK
MAIN ACCESS CP83
ACCESS TO BK5 CP83
0 1 2 4 6 8
Kilometers
1:50,000